# CHURCH NEWS

**Seventh-day Adventist Church**
William Carey, Pastor
Saturday, August 21, 1954
Sabbath School at 9:30 A. M.
Morning Worship at 11:00 o'clock. Sermon subject: "Soul Famine."
MV meeting at 4:30 P. M. Miss Stella Nordstrom presenteg the program.
Bible Lectures:
Sunday, August 22, 7:30 P. M.—"Twins from the Garden of Eden Discovered in Appomattox." Guest speaker, Pastor - Evangelist Richard E. Harris. Mrs. Elizabeth Harris, Soprano, will sing several favorite Gospel Songs and a duet with Pastor Carey.
Tuesday, August 24, 7:30 P. M.—"The Lost Text."
Friday, August 27, 7:30 P. M.—"The Man Who Was Born Three Times."

**Calvary Baptist Church**
Concord, Va.
W. A. Irving, Pastor
Sunday, August 22, 1954
10:00 A. M. Sunday School. Mich Beane, Supt.
11:00- Preaching, W. A. Irving.
7:45.- Training Union. Lowell Thomas, Associate Director.
We are sorry to have several members absent due to sickness.
A program planning meeting was held August 15, to plan the organization and grouping of each union.
The Adult Union will have the assembly program August 22, with Mrs. John Torbert, leader.
An officers' council meeting will be held in each union August 22.
Wed., August 25.- 7:30, Prayer meeting. W. A. Irving, leader.

**Red Oak Baptist Church**
Edgar S. Price, Pastor
Sunday School, 9:45 A. M. Rob Lucado, Superintendent.
Morning Worship, 11 o'clock.
Training Union, 7:30 P. M. Berkley Cabiness, Director.
Choir rehearsal, Friday, 7 P. M. Mrs. E. S. Price, Director.
Everybody welcome to all services.

**Appomattox Circuit**
F. J. Wingfield, Pastor
Bethel Church
Regular preaching service, 10:00 A. M., by pastor.
Sunday School, 11:00 A. M. Lyle B. Thomas, general supt.
Trinity Church
Sunday School, 10 A. M. R. B. Martin, general supt.
Preaching service, 11:15 A. M., by pastor.
Revival services will begin Sunday night at Bethel Church. Guest preacher, the Rev. M. E. Shephard of Phenix, Va.
Everyone is invited to attend.

**HAZEL MOON Y. W. A.**

The Hazel Moon Y. W. A. of the Spout Spring Baptist Church held its monthly meeting August 14 at 7:30 with Mrs. Eunice G. Simms. There were eight members present. Those taking part on the program were Misses Claudine Jennings, Phyllis Morris, Peggy and Mary Alice Henry, Mrs. Betty Franklin, Mrs. Eunice Simms and Mrs. Alice Layne.

The next meeting will be held on September 15 at 7:30 in the home of Peggy Henry.

**St. Ann's Episcopal Church**
(10th Sunday after Trinity)
Church open for Meditation
No services.

**WATSON - McINTOSH**

Mr. and Mrs. A. H. McIntosh, of Appomattox, wish to announce the marriage of their daughter, Mary Dean, to A/3C Robert L. Watson who is now stationed at Keesler Air Force Base, Miss., on August 7 at 1:00 P. M., in the First Baptist Church of Biloxi, Mississippi. The pastor, Rev. G. C. Hodge, officiated.

The bride's dress was light blue taffeta with white accessories. The only attendants were the groom's parents, Mr. and Mrs. Joe F. Watson and his sister, Mrs. W. F. Hamilton.

At the present the bride is staying with the groom's parents, while Airman Watson is attending Tech School in Mississippi.

**MISS ELOISE GILLS IS ENGAGED TO W. R. SAVILLE**

. . . . Miss Eloise Gills

Mr. and Mrs. Joseph Allen Gills announcement the engagement of their daughter, Eloise Ogden, to William Ray Saville, son of Mr. and Mrs. Raymond Saville.

The wedding will take place in the winter.

Miss Gills is the granddaughter of Mrs. William Pitzer Gills, of Appomattox.

Delaware, the first state to join the Union, ratified the Constitution on December 7, 1787.

Fernando Magellan, Portuguese navigator, discovered the Philippines on March 16, 1521.

The Benedictine Order was founded at Monte Cassino in the year A. D. 529.

**Miss Barbara Ann Jamerson Weds Harry Ottoway Guill**

Decorations of banked greens with branched candelabra, basket arrangeemtns of gladioli and white asters, lighted by candles, reflected the bridal note in Liberty Baptist Church Friday evening at 8:00 o'clock, July 30, for the wedding there of Miss Barbara Ann Jamerson, daughter of Mr. and Mrs. T. J. Jamerson, and Harry Ottoway Guill, son of Mr. and Mrs. Wilson Guill, all of Appomattox. The Rev. Carl A. Collins, Jr., the pastor, was celebrant, and Mrs. David Goode, soloist, and Miss Cecil Hillsman, pianist, provided the wedding music.

Given in marriage by her father, the bride wore Chantilly-type white lace and tulle floor length dress over satin. The basque was emphasized in the front with a scalloped edging of the lace matching the Elizabethan collar. A redingote effect of the bouffant net skirt was formed by the scalloped edge of the lace, which spread into a circular train. Her finger tip length veil of illusion was attached to a Dutch bonnet of lace with scalloped outline. She carried a prayer book covered with white roses, showered with stephanotis.

Miss Jackie Lee Jamerson, sister of the bride, and Miss Marilyn Guill sister of the bridegroom were her only attendants, dressed in white organdie over taffeta. The bridessmaids carried crescent shaped bouquets of large white majestic daisies and yellow roses tied with yellow ribbons.

Janice Marie Jamerson, cousin of the bride, was flower girl and was dressed in white organdie over taffeta designed with a basque puffed sleeves, round collar and full skirt.

George Edward Almond,- "Spud"- cousin of the bridegroom, was ring bearer.

Best man was Carlton Guill brother of the bridegroom, and ushers were George C. Franklin, Herbert Jamerson, Burke Giull and Bud Chernault.

Mrs. Jamerson was in blue lace and the bridegroom's mother also wore blue. Both added orchids.

The bride traveled in an all white outfit, with white roses at the shoulder. They will make their home in Appomattox on their return from a bridal trip. Both are graduates of Appomattox High School.

Ky.; Mrs. Lyle Moore and Mrs. Ileene Wood and children, of Concord were other guests.

Mr. and Mrs. S. W. Noble and family left Thursday night for their home in Louisville, Ky., accompanied by little Misses Judy and Debbie Cox, for a week's visit. Rev. and Mrs. Cox expect to spend their vacation in Louisville.

Byron Babcock, of Appomattox is visiting his aunt, Mrs. W. R. Stratton and grandmother, Mrs. S. L. Scruggs this week.

Miss Mattie Moss spent the first of this week with Mrs. C. M. Stratton.

Mr. and Mrs. Earl Carson, of Steelton, Pa., and Mrs. Florence Carson, of Richmond were week-end guests of Mr. and Mrs. C. M. Stratton.

Thelbert and Bill Stratton entertained ten of their boy friends last Thursday afternoon. Guest list included: Sammy Noble, of Louisville, Ky.; Ashton Cocke, of Alabama; John Osborne, Tom Harrison and brother, Chris Jennings and brothers. They enjoyed playing games. Mrs. Stratton, assisted by Mrs. John Harrison, served ice cream cones and cookies.

Mr. and Mrs. Gerald Maxey and children, of Richmond, were week-end guests of Mrs. Maxey's parents, Mr. and Mrs. B. D. Stratton.

Mrs. P. B. Stratton returned on Thursday from Ridgecrest, N. C., where she attended Baptist Assembly.

Miss Annie T. Davidson attended this same meeting, with a party from Appomattox.

Mrs. Leighton Haley and children of Roanoke have concluded a visit with her father, J. O. Davidson and family.

Miss Edna Adcock has returned home from her vacation with relatives.

Mrs. Alfred Luck, Sr., Mr. and Mrs. "Buck" Drinkard, Glenn Drinkard, Mrs. Alma Jennings and Tye Cobb Drinkard, of Lynchburg visited in the Clayton Drinkard home Sunday P. M.

**GIRLS TO WRESTLE IN LYNCHBURG**

Lynchburg.- One of the best looking young women in professional wrestling today..Gloria Barattini..tangles with the "Babe Zaharias" of wrestling, athletic young Mae Young ..in one of two featured events on the weekly card tonight at Lynchburg's City Armory.

Gloria, a lithe dark-haired beauty who tips the scales at 130 pounds, forsook a career in music to join the grunt and groan business and is one of the rising stars in the pro mat world. She hails from Baltimore, Md. Mae Young got her athletic training young but in recent years has confined most of her activity to the pro mat circles. A tomboy sort of a lass in her earlier years Mae once won herself a job kicking extra points for her home town semi pro football team back in Sand Spring, Okla. She was also a left handed third sacker..something [illegible] in the sport, for the national championship Higgins' Midgets softball team. Right now she scales [illegible] pounds.

The girls will battle it out a best of three falls match with 60-minute time limit.

Another event that could go three falls will pair off Charro Aztec, Mexican cowpuncher and winner of last week's battle royal, against Ace Freeman, the New York speedster. Don Martin, of Hazard, Ky. meets Angelo Martinelli, of Boston in the single fall opener.

The Cape to Cairo Railroad was completed in 1918.

First state to abolish capital punishment was Michigan in 18[illegible].

First steam railroad was in 18[illegible] between Baltimore and Ohio.

Nell Gwynne was an orange seller.

The Maldive Islands are in the Indian Ocean.

The Boy Scouts of America was founded in 1910.


**OK USED CAR CLEARANCE!**

1951 Oldsmobile '98' 4-dr. Sedan
*Radio, Heater, Hydramatic, Extra Clean.*
1949 Oldsmobile '88' 4-dr. Sedan
*Radio, Heater, Hydramatic, Two-Tone.*
1948 Oldsombile '98' 4-dr. Sedan
*Radio, Heater, Hydramatic, Extra Clean.*
1950 Chevrolet 2-dr. Sedan
*A Clean Car At A Cheap Price*
1950 Ford 2-dr. Sedan
*One Owner. Black.*
1949 Ford Club Coupe
*Radio, Heater, Overdrive.*
1951 Nash 4-dr. Sedan
*Radio, Heater, Hydramatic. A Real Value.*
1949 Chevrolet 4-dr. Sedan
*One Owner.*

**Trucks**
1951 Willys 1-2 Ton. A clean truck.
1950 Chevrolet 3-4 ton truck.
1950 Chevrolet 2-ton 2-speed, long wheel base.

**MOSES MOTOR CO.**
Phone 3773 License No. 3 Appomattox


## Concord Rt. 2

Concord, Va., R. F. D. 2, August 17.- The revival is in progress at Hebron Baptist Church this week, with the Rev. David Bailey, of Evergreen bringing very inspiring messages and the choir with a wonderful message in song. Rev. Floy Cox gave a special solo on Monday evening, which was enjoyed by all.

The Stonewall Home Demonstration Club held its annual picnic last Thursday at the Stonewall Community Center, with about 70 people present, ages from 7 weeks to 82 years old.

A bountiful dinner was served to all present and all enjoyed the fellowship of their neighbors and guests. Due to tobacco cutting, so many of the men and families were unable to attend. We hope to have a day to suit all next year. The guests from a distance included:— the Rev. and Mrs. Murphy, of Oceanna. Rev. Murphy conducted a revival at Mt. Comfort last week. He was pastor of this Methodist Circuit fifty years ago. We were honored by his presence and saying the lovely blessing for our dinner. Rev. and Mrs. F. J. Wingfield, of Appomattox, Rev. and Mrs. Floy Cox and family, Mrs. Mary Lucy Alvis of Spout Springs; Mrs. W. A. Owen, of Concord; Mrs. B. G. Anderson of Appomattox; Clayton and Earl Drinkard, of Lynchburg; Mr. Liggon, of Rustburg; Mr. and Mrs. S. W. Noble and children, of Louisville


*August Is*
**National Sandwich Month**
LET US SUPPLY YOU WITH YOUR
**Sandwich Needs**
Hamburger & Buns
Hot Dogs — Cold Cuts
Pickles — Potato Chips
Bread — Fruit Juices
**Appomattox Frozen Food Locker**
*"We Freeze To Pleeze"*
Phone 3751 Appomattox, Virginia



**"TWINS"**
**From The Garden of Eden Discovered in Appomattox"**
*Hear*
*This Arresting Lecture with Platform Illustrations by*
**RICHARD E. HARRIS**
ALSO
*Your Favorite Gospel Songs by*
**ELIZABETH HARRIS**
**Sunday, August 22**
**7:30 P. M.**

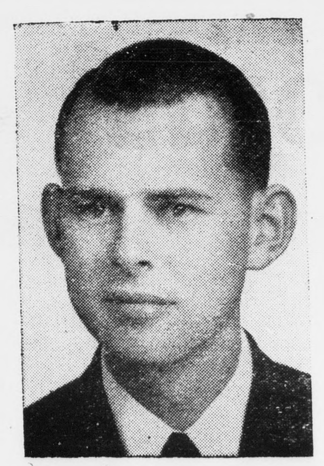

Evangelist R. E. Harris
*Guest Speaker*
BIBLE LECTURES BY PASTOR CAREY
TUESDAY, AUGUST 24, 7:30 P. M.
'The Lost Text'
FRIDAY, AUGUST 27, 7:30 P. M.
'The Man Who Was Born Three Times'
*Everyone Is Welcome*
*at the new*
**Seventh-Day Adventist Church**
COURT STREET JUST OFF RT. 460

William Carey, Pastor




# PERSONALS

[illegible] Guill will spend this week-end in Richmond.

[illegible] Ottie Conner spent Friday [illegible] with Miss Penny Abbitt.

[illegible] L. E. Skinner, of Richmond [illegible] several days this week with [illegible] W. D. Morris.

[illegible] and Mrs. Pete Doss and Mr. [illegible] Mrs. Sam Almond spent the [week]-end at Virginia Beach.

[Mrs.] Giles Engledove, of Richmond [illegible] visited her sister, Mrs. L. L. [illegible] Saturday.

[illegible] and Mrs. Alfred Almond and [illegible] visited Mr. and Mrs. Spencer Garrett, Sr. Sunday night.

[illegible] Gay Scheffler left Sunday [for] a vacation with relatives in [Mary]land.

The Rev. and Mrs. B. T. Price and [chil]dren left Monday for a visit [with] relatives in Cumberland, Md.

[Mrs.] A. A. Babcock spent a few [day]s last week with her mother [Mrs.] Scruggs, of Stonewall.

[illegible] and Mrs. S. J. Evans and [daug]hter, Anne, of Petersburg, are [spen]ding their vacation here.

Miss Annie Laurie Moore left [to]day for a vacation at Massanetta [Spr]ings, where she will attend the [illegible] Conference.

Henry B. Pack is reported in [satis]factory condition. He is a patient at the Virginia Baptist Hospital.

Chief Wm. Royal Page, U. S. N., [is] in from Pensacola, Florida, to [spen]d the week-end with his parents, Mr. and Mrs. W. B. Page.

[illegible] A. Burke has returned from [Br]oughton, Va., where his brother W. H. Burke is ill in the hospital.

Mrs. W. H. Copenhaver has returned to her home here after being a patient at Medical College [Hos]pital for the past two months.

Visiting in the home of Mr. and [Mrs.] W. B. Page Sunday were Mr. [and] Mrs. Curtis Page, of Ruessen [and] Mrs. Viola Goad, of Lynchburg.

Mr. and Mrs. Matthew Page and [thr]ee children left Monday for [thei]r home in Donalsonville, Georgia, after spending two weeks with [his] parents and relatives.

Mr. and Mrs. Wilbur McDearmon, [Mrs.] Frances Cheatham and Mrs. [Mi]ldred Alvis left Tuesday for a [mo]tor trip over the Great Smoky Mountains.

Mrs. W. W. O'Brien will undergo an operation today at the Virginia Baptist Hospital.

D. A. Conner is attending a game wardens' conference in Blacksburg this week.

Mr. Harris Murphy, returned to his home at Chase City Sunday after being in the hospital for a few days.

Mrs. Ruth Reid, who has been making her home here for the past 18 months, is visiting relatives in Philadelphia.

Mr. and Mrs. David Reid had as their guests Saturday, Mr. and Mrs. Maynard Rudder and boys, of Clarkton.

Mr. and Mrs. S. R. Woodson will leave Thursday night for Baltimore, Md., to attend the 59th Seabee Association at the Emerson Hotel.

Mr. and Mrs. Ray Wilhoit and children, of Johnson City, Tenn. spent last week-end with Mr. and Mrs. P. D. Wilhoit.

Mr. and Mrs. Oscar Jamerson and Mr. and Mrs. George Franklin will return this week-end from Canada, where they spent a week.

Miss Claudine Jennings and Danny Perdieu are visiting in the home of Mr. and Mrs. Marvin Moore, Jr., of Gladstone this week.

Mrs. Ella Hatcher is spending this week in Lynchburg with her son and daughter-in-law, Mr. and Mrs. Alex Franklin.

Mr. and Mrs. R. D. Robinson, Betty Dale and Richard Robinson are on a motor trip through the Northern States and Canada.

Mrs. D. A Conner and Mrs. W. W. Wooldridge spent several days this week with Mr. and Mrs. Fred Martin.

Mrs. R. B. Carter has returned to her home in Chase City after spending several days here with her parents, Mr. and Mrs. L. E. Conner.

Mr. and Mrs. Claude Jennings and Mr. and Mrs. R. A. Wootten, of Spout Spring spent part of this week in Ford and Petersburg with relatives.

Mr. and Mrs. W. B. Page had all seven of their children, nine of their grandchildren, three sons-in-law and two daughters-in-law with them for the week-end.

Mr. and Mrs. Ralph Coleman, Mr. and Mrs. K. E. Coleman and son, Ken, will return tonight from a motor trip over the Great Smoky Mountains.

Dr. C. H. Swing, who is a patient in the Virginia Baptist Hospital, is reported as improving satisfactorily.

Mrs. Ruth Wheeler, Miss Mary Anne Wheeler and Miss Emily Phelps returned home Sunday after a week's vacation at Ocean View, Virginia Beach and Hopewell.

Mr. and Mrs. Joe Tindell and two children, Janet and David, of Long Branch, N. J., are visiting her parents, Mr. and Mrs. G. B. Buchanan.

Mr. and Mrs. Terry Garrett and James spent the week-end in Baltimore with Mr. and Mrs. Spencer Garrett, Jr. and Rolfe, and Mr. and Mrs. D. H. Kanipe and Ronnie and Donnie.

Mr. and Mrs. L. L. Stanley and Mr. and Mrs. Alfred Ray Gordon spent Wednesday of last week in Richmond with Mr. and Mrs. Mark Saurs.

Mrs. Helen Stallard and sons, Charles, Wayne and Stevie, of Lynchburg hvae moved to Appomattox and are making their home at the L. L. Stanley country home.

Miss Nancy Martin spent last week at Oakville with her grandparents, Mr. and Mrs. Lytton Harvey and attended revival services at Mt. Comfort Church.

Mr. and Mrs. E. E. Bohnsack, of Casper, Ohio, and Mrs. Bohnsack's mother, Mrs. C. B. Wright, of Oklahoma spent the past week-end with Mr. and Mrs. L. L. Stanley.

Mr. and Mrs. Alfred Ray Gordon have moved to Falls Church, Va. Mr. Gordon is attending college in Washington, D. C., and Mrs. Gordon has accepted a position to teach in Fairfax school.

Mrs. Sam Witt, Jr. and son, Richard, of Richmond, are spending this week in the C. S. McDearmon home. Mr. Witt and Peter Witt and Richard McDearmon spent the week-end in this home.

Mrs. Bessie Cobbs and daughter, Jacqueline spent last week at Howardsville with her sister and brother-in-law, Mr. and Mrs. Howard Burcher. While there they visited Scottsville, Charlottesville and Ranson, Va.

Those visiting in the home of Mr. and Mrs. John Emmett on Sunday afternoon for supper were Mr. and Mrs. Clarence Franklin and sons, Mr. and Mrs. Judson Franklin, Mr. and Mrs. A. B. Franklin, Jr. and family, Mr. and Mrs. Irvin McCormick, Mr. and Mrs. Chandler and son, and Mrs. Ella Hatcher. They celebrated Mr. and Mrs. Emmett's 24th wedding anniversary, and also Clarence and Judson Franklin's birthdays.

Miss Jane Davis Lowe, of Ivor, who has been visiting Mr. and Mrs. J. Wilbur McDearmon left Sunday for Danville to visit Mr. and Mrs. Carroll Smith. Mr. and Mrs. McDearmon also visited the Smiths Sunday afternoon.

Mr. and Mrs. L. E. Conner, Mr. and Mrs. R. B. Carter, Mr and Mrs. Mitchell Lewis and Ronny, Vernell Mitchell and Teddy Mitchell spent Saturday at Yorktown, where they enjoyed a fishing trip.

Mr. and Mrs. David Reid and girls were Sunday dinner guests of her father, Mr. C. W. Britton, of Nathalie, Va. Week-end guests in the same home were Mr. and Mrs. George Mitchell, of Richmond.

Mrs. D. G. Trent and T. M. Trent attended the morning worship services at Marsh Memorial Church, near Lynchburg, Sunday morning, where the Rev. L. A. Trent is pastor.

Mr. and Mrs. Robert W. Knieriem, of Cleveland, Ohio, have announced the birth of a daughter on August 14. Mrs. Knieriem will be remembered here as the former Miss Beulah White.

Mr. and Mrs. Frank Moore and children, Billy, Margaret and Wayne, and Mr. Perlie Jones went to Buggs Island and to Suttens White Point, N. C. to see the water ski thrill-show Saturday.

Mrs. Lester B. Harvey attended a reunion of the descendants of the late Mr. and Mrs. C. B. Welch, of Bedford on last Sunday. The reunion was held on the lawn at Eagle Eyrie.

The Rev. and Mrs. B. F. Robinson are spending several days with friends in Madison County. They will return here Friday. On Sunday the Rev. Robinson will be guest minister at Memorial Methodist Church here.

Mr. and Mrs. T. C. Harvey, Sr. will leave Sunday for Menasha Wisconsin, where they will attend the marriage of their son, Charles Andre, and Miss Rae Joan Grundman on Tuesday evening, August 24.

Major and Mrs. Charles Abbitt and two children, Caroline and Charles return to their home in Arlington today after spending a week with Major Abbitt's parents Mr. and Mrs. G. F. Abbitt, Sr., of Vera.

Miss Margaret Johnson has received word that she has been accepted to enter the fall term at the Virginia Baptist Hospital School of Nursing, beginning September 1.

The Appomattox Town Council held its August meeting on Monday night.

Mr. and Mrs. John Tabb and sons, of Williamsburg, spent the week-end in the home of Mrs. D. G. Trent here. Mrs. Trent left Monday for a visit with her son-in-law and daughter, Mr. and Mrs. Eldridge Marshall, at Buchanan.

Cameron C. Seay, of Richmond was a recent visitor in the homes of C. W. Smith and J. W. Flood. Mrs. Seay and daughter, Lucye Watkins, and Maria Hall have returned to Richmond after spending a week in the same homes.

Mr. and Mrs. C. L. Johnson and Cawthorne; Mr. and Mrs. Roy Keys, Carolyn Keys, Mr. and Mrs. C. G. Johnson, Margaret and Elizabeth Johnson all motored to Ashland on Sunday to visit with Mr. and Mrs. M. C. Johnson.

Mrs. Bertha Martin and Mrs. Willie Mae Wooldridge returned home last Sunday from Rustburg, where they spent a week with Mr. and Mrs. B. C. Simms. Mr. Simms returned from the hospital on Sunday, and is feeling much better after an operation.

Mr. and Mrs. Joe F. Watson and Mrs. Robert L. Watson, of Route 1, and Mrs. W. F. Hamilton, of Newport News have returned home after a visit with A/3C Robert L. Watson, of Keesler Air Force Base Mississippi, and also visiting Joseph B. Watson and family, of Little York, Ill.

Mr. and Mrs. Robert Elliott, Jr. and daughter, Suzanne returned to their home in Norfolk Sunday after spending some time here with Mrs. Elliott's mother, Mrs. Alpha Higginbotham, who is recovering from a recent illness. Mrs. Higginbotham returned with them home and will spend some time there.

Those from here invited to attend a swimming party and luncheon given by Mrs. James A. Conner in Halifax today are Mesdames W. H. Conner, William W. Burke, L. A. Young, E. Carroll Smith, Bessie H. Caldwell, Rachel F. Lawson, Frank F. Carr, J. A. Burke, G. F. Abbitt, Jr.; A. R. Harwood, Jr.; Nettie M Dresser, H. Y. Spencer R. W. Stanley, Calvin Robinson, C. S. Jenkins, Don Calcott, Harry P. Davis, Frances Cheatham, George Langran, W. M. Abbitt, C. F. James, Sr., Charles F. James, Jr. Mildred Alvis, and Louis Dahl, and Misses Flora Belle Williams, Kate O'Brien, Beulah Ferrell and Annie T. Davidson.

Circle No. 2 of the W. S. C. S. of Memorial Church held its regular August meeting at the church August 11. A pageant of Rural Missions was presented by Mesdames J. T. Irby, R. G. Holt and Walter Henry. Mrs. C. W. Smith led the devotions, using as her subject, "Seedtime and Harvest." Mrs. D. G. Trent read the Scripture lesson. The regular business meeting followed, and Mrs. Walter Henry was received into the membership of the Woman's Society of Christian Service, Circle No. 2.

## Birthday List

Clarence Franklin, August 15.
Judson Franklin, August 14.
A. B. Franklin, Jr., August 19.
Joseph Wayne Franklin, August 19.
Lorna Jean Garrett, one year old August 3.
Mrs. D. H. Kanipe, August 7.
Mrs. Spencer Garrett, Jr., August 26.
Charlie McFadden, August 17.
Sandra Waldecker, August 23.
Mrs. Mittie Carter, August 20.
Mrs. Bennie Martin, August 29.
Mr. Jim Reid, August 12.

**TRINITY W. S. C. S.**

The Woman's Society of Christian Service of Trinity M. E. Church met in the home of Mrs. W. A. Weakley Thursday afternoon, for the regular monthly meeting. The president, Mrs. Russell Martin, called the meeting to order. Mrs. S. G. Martin offered the opening prayer. Mrs. R. B. Martin had charge of the devotion, using as the subject, "Jesus' Love for Rural Folk." Selected Scripture verses were read responsively. Two appropriate hymns were sung by the group, "Break Thou the Bread of Life," and "We've a Story to Tell to the Nations."

For the program subject, Mrs. Martin used, "The Entrance of Thy Word Giveth Light." Those taking part were two visiting young ladies, Miss Isabelle Coleman and Miss Dale Weakley, and two members of the society, Mrs. W. A. Weakley and Mrs. R. B. Martin.

The message not only acquainted us with different countries, but was also a challenge and inspiration for those living in rural areas to feel the importance of being a missionary wherever we are. Closed with prayer by Mrs. R. B. Martin.

The next meeting will be at the home of Mrs. Russell Martin.


**Back to School Values**

| | |
|---|---|
| CHILDREN'S DRESSES — 6-14 ........ *Plaids and Solids* | 1.79 to 4.49 |
| DRESSES FOR SUB-TEENS — 8-14 .. *Plaids and Solid Colors* | 1.98 to 3.98 |
| CHILDREN'S SKIRTS — 8-12 .......... *Plaids and Solid Colors* | 1.49 to 2.98 |
| BLOUSES FOR CHILDREN — 7-14 .... *Plaids — Plisse & Nylon* | 1.00 to 2.98 |
| DRESSES FOR THE JUNIOR MISS — 9-15 *Plaids and Solid Colors* ........... | 2.98 to 11.50 |
| JUNE FOX SKIRTS — 10-16 .......... | 8.75 to 9.95 |
| JERSEY BLOUSES TO MATCH .............. | 5.50 |
| SKIRTS — 24-30 ........................ *Assorted Styles and Colors* | 2.98 to 5.95 |
| BLOUSES — 32-38 .................... *Plaids — Stripes — Solid Colors* | 1.00 to 3.95 |
| COTTON SWEATERS FOR CHILDREN ...... | 1.79 |
| COTTON SWEATERS FOR LADIES .......... | 1.98 |
| WEATHER JACKETS — 6-18 ........ *Assorted Colors* | 1.98 to 2.98 |

*See our large assortemnt of school supplies*

**[I]nge's Department Store**
Appomattox, Virginia



**AUGUST FEATURES**
AT YOUR Rexall DRUG STORE
As advertised in LIFE • LOOK • POST • COLLIER'S • COUNTRY GENTLEMAN

$1.59 VALUE CAPE COD VACUUM BOTTLE 1.39
Keeps liquids hot or cold. New, easy-to-work, quick-lock cap. PINT

Back to School Supplies

DRENE SHAMPOO "Silkens" hair. Med. size 57c

SCHICK INJECTOR BLADES For smoother shaves. 24's 98c

REXALL PHARMACISTS ARE PRESCRIPTION SPECIALISTS

| | |
|---|---|
| ELKAYS MOTH PROOFER Kills moths, eggs....12 oz. aerosol | 1.95 |
| ROSE & PLANT SPRAY Use Elkays indoors or out......12 ounce | 1.69 |
| SPRAY HAIR NET Natural Curl brand by Cara Nome. Keeps hair in place.......5 ounce | 1.50 |
| MOTION-SICKNESS TABLETS Prevent and relieve travel-nausea .......... 12's | 89c |
| BALL POINT PENS .............. | 50c up |
| 39c PLASTIC QUIK-BANDS Flexible, waterproof adhesive bandages...........33's | 33c |
| CUTICURA OINTMENT ............... 1¾ ounces | 69c |
| ZIPPO WINDPROOF LIGHTER .................. | 3.50 |

Plus Federal Tax on some items.
YOU CAN DEPEND ON ANY DRUG PRODUCT THAT BEARS THE NAME REXALL
SPENCER Rexall DRUGS
GOOD HEALTH TO ALL FROM REXALL



**Come & Get Them...**
**Friday & Saturday**
WE OFFER
**20% off**
ON OUR REMAINING GROCERY STOCK
(EXCEPT BREAD, 10%)
We list a few prices below with discount off

| | | |
|---|---|---|
| 1 lb. JEWEL LARD | | 26c |
| PILOT KNOB COFFEE | lb. | 77c |
| BB COFFEE | lb. | 61c |
| CLIPPER COFFE SUBSTITUTE | lb. | 55c |
| TURNIP GREENS | can | 14c |
| BABO | can | 12c |
| NAVY BEANS | lb. | 13c |
| 1-4 lb. LIPTON TEA | | 30c |
| RINSO | pkg. | 29c |
| OXYDOL | pkg. | 25c |
| LUX | pkg. | 25c |
| LARGE CANS TOMATOES | | 18c |
| STARLAC | pkg. | 36c |
| CAMPBELL'S SOUPS | | |
| TOMATO | | 11c |
| VEGETABLE | | 12c |
| ALL OTHER VARIETIES | | 16c |
| 24 lbs. GOLDEN CROWN FLOUR | | 1.83 |
| 24 lbs. WHITE EAGLE FLOUR | | 1.40 |

Take advantage of these low prices — we must close out our grocery stock Saturday.

**JENKINS**
*"The Economy Store"*
Appomattox, Virginia